

MICROFILMED

FILED
GREENVILLE CO. S. C.
DEC 30 3 21 PM '83
DONNIE S. TARKERSLEY
R.M.C.

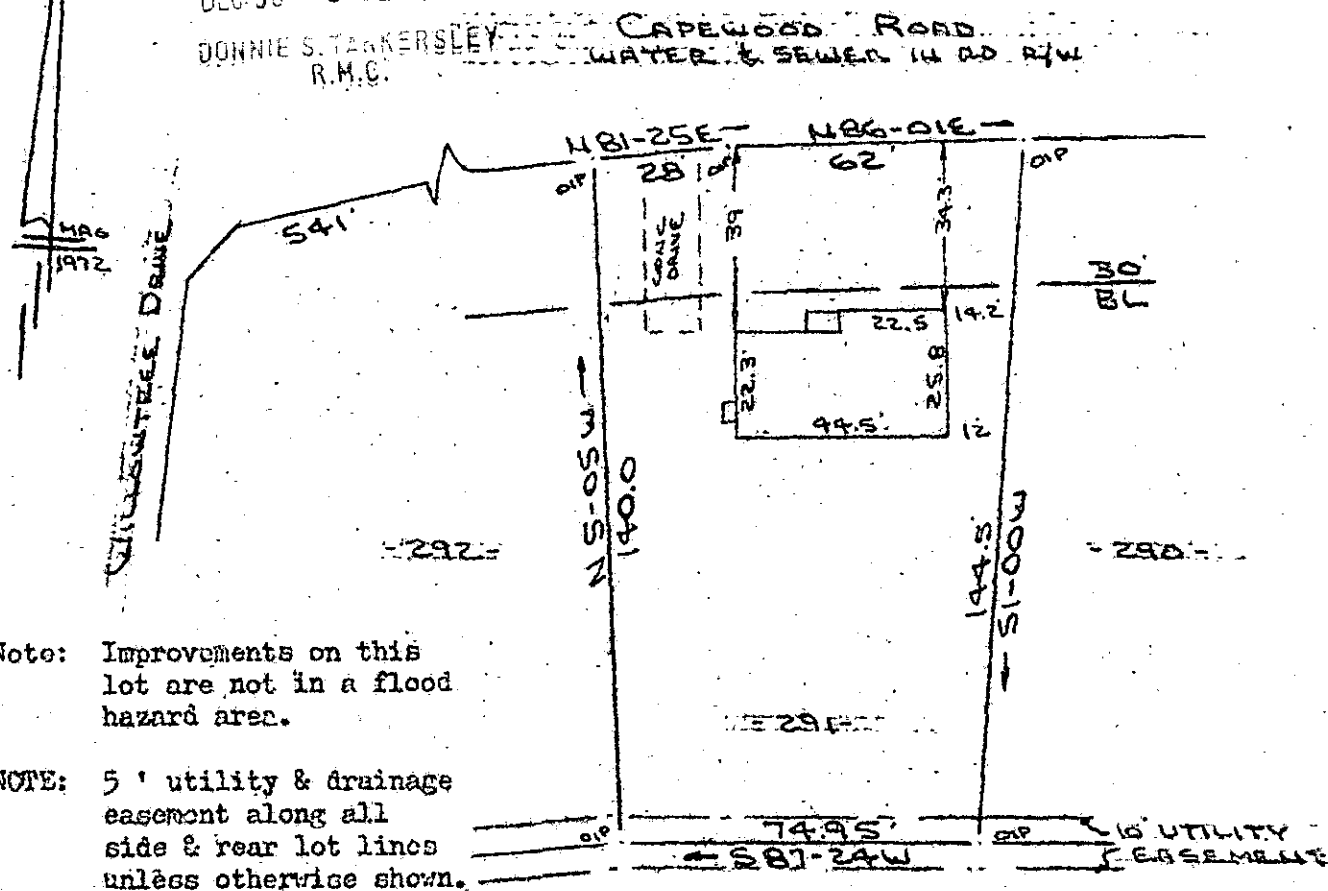

Note: Improvements on this lot are not in a flood hazard area.

NOTE: 5' utility & drainage easement along all side & rear lot lines unless otherwise shown.

20538

PROPERTY OF
DEC 30 1983 ROBERT F. SIZEMORE & SUSAN B. SIZEMORE
SIMPSONVILLE, S.C.
7 DEC 1983

10-G-41

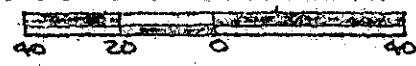

This is to certify that on the 7th day of December, 1983, I surveyed the property shown on this plat, being known as lot 291 on plat of SECTION NO. 4 WESTWOOD and recorded in the RMC Office Greenville County, S. C., in Plat Book "4 - R" at Page 30; and that the property lines, walls and buildings are as shown hereon, and that the walls and buildings located on said lot do not encroach or project on adjacent street or property, and that no adjacent walls or buildings encroach or project on said premises, and no power lines cross this property except as shown hereon.

R. B. Bruce
R. B. Bruce - RLS 1982

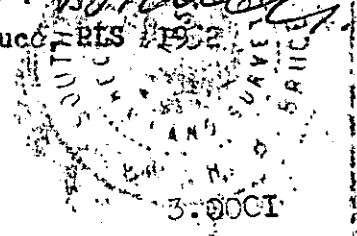

Recordable Plat

CAROLINA SURVEYING CO.
112 Manly St.
Greenville, S. C.
2 DE 30 83 468

3.0001